Como dos candelas

para violonchelo (2021), 5'

Jónatham Moriche

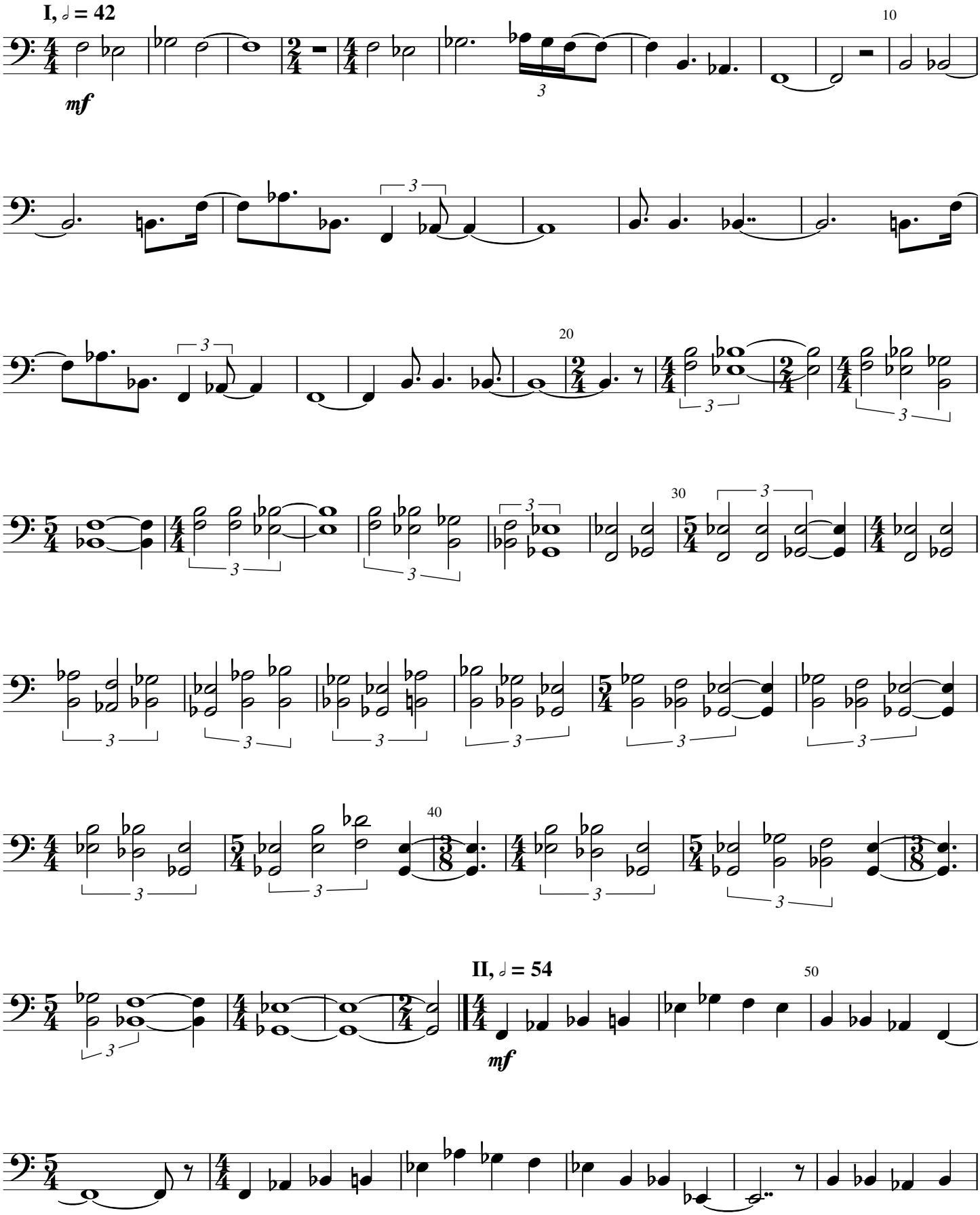

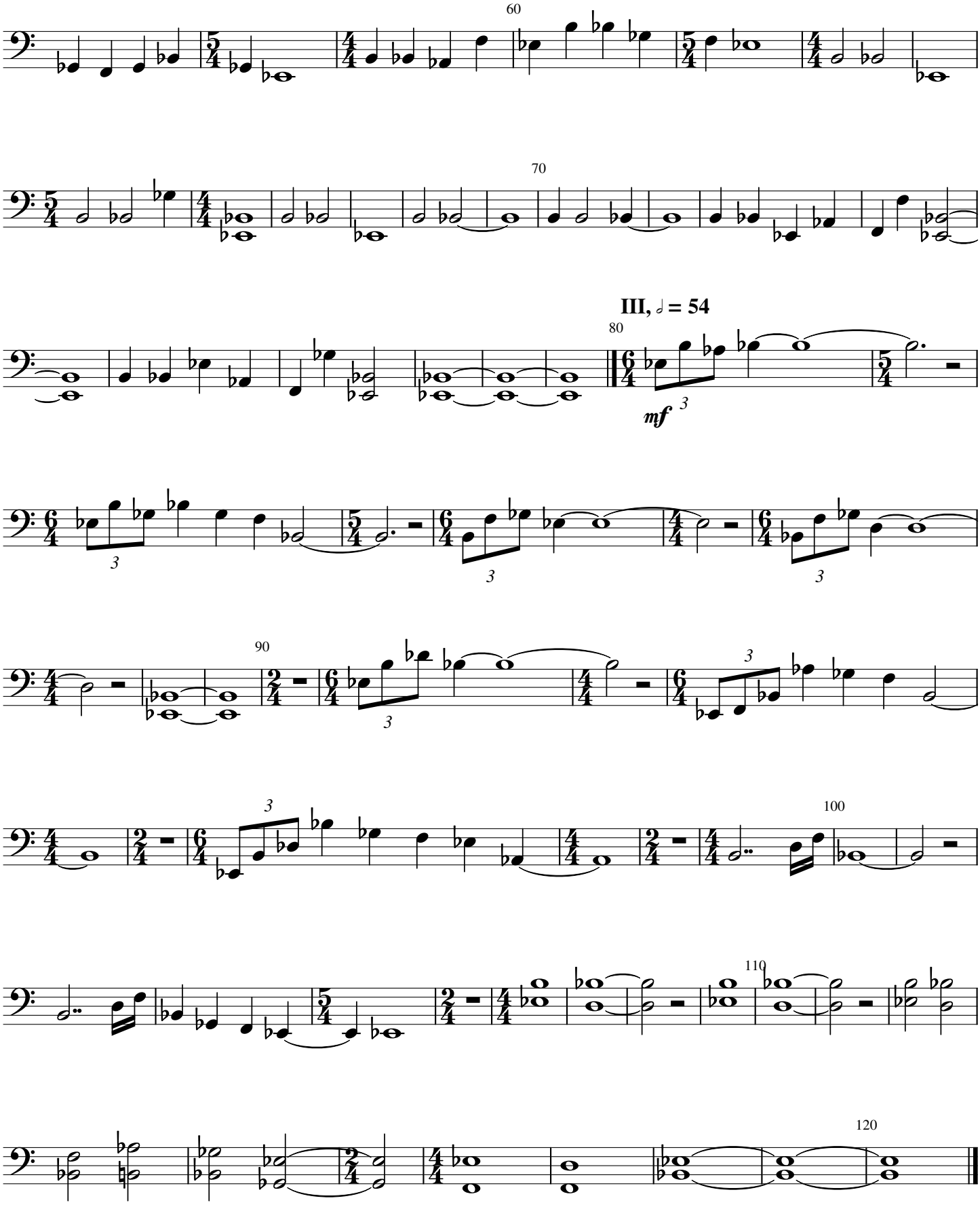
60
70
III, ♩ = 54
80
mf
3
90
100
110
120